

First Mortgage on Real Estate

STATE OF SOUTH CAROLINA  
COUNTY OF GREENVILLE

TO ALL WHOM THESE PRESENTS MAY CONCERN: Robert L. Brown and LI Y. Brown

(hereinafter referred to as Mortgagor) SEND(S) GREETING:

WHEREAS, the Mortgagor is well and truly indebted unto FIDELITY FEDERAL SAVINGS AND LOAN ASSOCIATION, GREENVILLE, S. C., (hereinafter referred to as Mortgagee) in the sum of

Nine thousand three hundred thirteen and 20/100 DOLLARS

(\$ 9,313.20 ), as evidenced by the Mortgagor's note of even date, bearing interest as stated in said note, and payable as therein stated or as modified by mutual agreement, in writing, the final maturity of which is six years after the date hereof, unless extended by mutual consent, the terms of said note and any agreement modifying it are incorporated herein by reference; and

WHEREAS, the Mortgagor may hereafter become indebted to the said Mortgagee for such further sums as may be advanced or readvanced to or for the Mortgagor's account, including advances made by the Mortgagee on other or no security:

NOW, KNOW ALL MEN, That the Mortgagor, in consideration of the aforesaid debt, and in order to secure the payment thereof and of any other and further sums for which the Mortgagor may be indebted to the Mortgagee at any time for advances made to or for his account by the Mortgagee, and also in consideration of the further sum of Three Dollars (\$3.00) to the Mortgagor in hand well and truly paid by the Mortgagee at and before the sealing and delivery of these presents, the receipt whereof is hereby acknowledged, has granted, bargained, sold and released, and by these presents does grant, bargain, sell and release unto the Mortgagee, its successors and assigns.

"All that certain piece, parcel or lot of land, with all improvements thereon, or hereafter constructed thereon, situate, lying and being in the State of South Carolina, County of Greenville, City of Greenville, being known and designated as Lot No. 19 as shown on Plat entitled Section 2 of the property of Elizabeth L. Marchant prepared by Dalton & Neves, Engineers, in July 1963, and recorded in the RMC Office for Greenville County in Plat Book YY at Page 145 and having, according to said Plat, the following metes and bounds, to-wit:

BEGINNING at an iron pin on the northwestern side of Fontaine Road at the joint front corner of Lots Nos. 18 and 19 and running thence with the joint line of said Lots N. 30-52 W. 295.6 feet to an iron pin; thence along the line of property now or formerly of Lee N. 13-40 E. 106 feet to an iron pin; thence N. 27-49 E. 153.1 feet to an iron pin at the joint rear corner of Lots Nos. 19 and 21; thence with the joint line of said Lots S. 19-48 E. 186.5 feet to an iron pin in the bank of a small creek; thence with the joint line of Lots Nos. 19 and 20 S. 19-48 E. 250 feet to an iron pin on the northwestern side of Fontaine Road; thence with said Road W. 61-41 W. 47.9 feet to an iron pin; thence continuing with said Road S. 51-27 W. 75 feet to an iron pin; thence continuing with said Road S. 37-51 W. 27.1 feet to an iron pin, the point of beginning.

This property being conveyed from Mac V. Patterson, Inc. on May 2, 1969 and recorded in Book 1124, Page 441.

FIDELITY FEDERAL S&L ASSOC.  
P.O. BOX 1268  
GREENVILLE, S.C. 29602

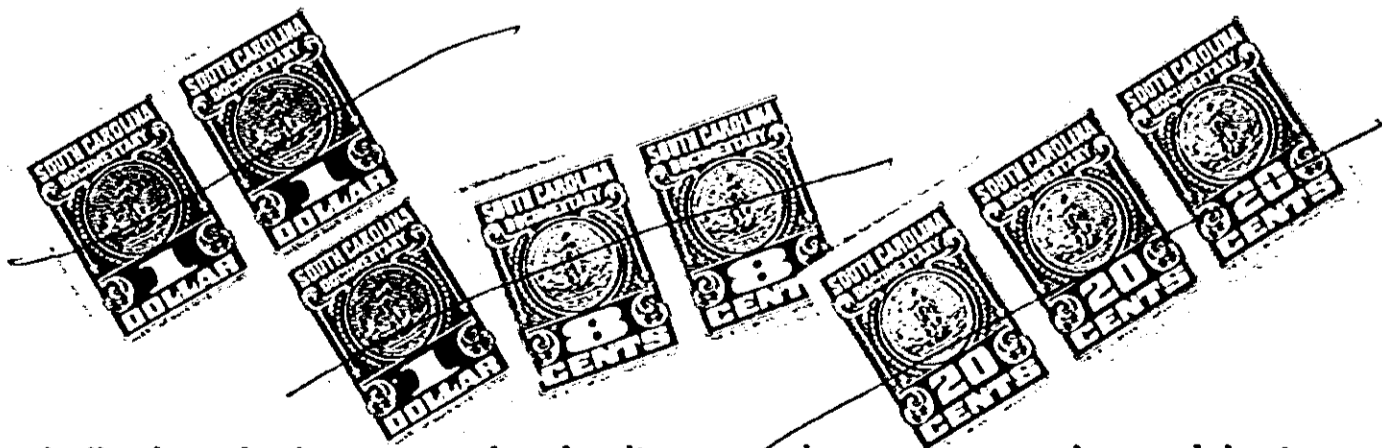

Together with all and singular the rights, members, hereditaments, and appurtenances to the same belonging or in any way incident or appertaining, and all of the rents, issues, and profits which may arise or be had therefrom, and including all heating, plumbing, and lighting fixtures and any other equipment or fixtures now or hereafter attached, connected, or fitted thereto in any manner; it being the intention of the parties hereto that all such fixtures and equipment, other than the usual household furniture, be considered a part of the real estate.

0745

4328 RV-2